THURSTON HALL RENOVATION
THE GEORGE WASHINGTON UNIVERSITY - WASHINGTON, DC

PROPOSED NORTH ELEVATION
FURTHER PROCESSING SUBMITTAL

SHEET: 15
12.02.2019

VMDO

ZONING COMMISSION
District of Columbia
CASE NO.06-12Q
EXHIBIT NO.32A1

THURSTON HALL RENOVATION
THE GEORGE WASHINGTON UNIVERSITY - WASHINGTON, DC

PROPOSED EAST ELEVATION
FURTHER PROCESSING SUBMITTAL

SHEET: **16**
12.02.2019

GW

THURSTON HALL RENOVATION
THE GEORGE WASHINGTON UNIVERSITY - WASHINGTON, DC

PROPOSED SOUTH ELEVATION
FURTHER PROCESSING SUBMITTAL

SHEET: **17**
12.02.2019

VMDO

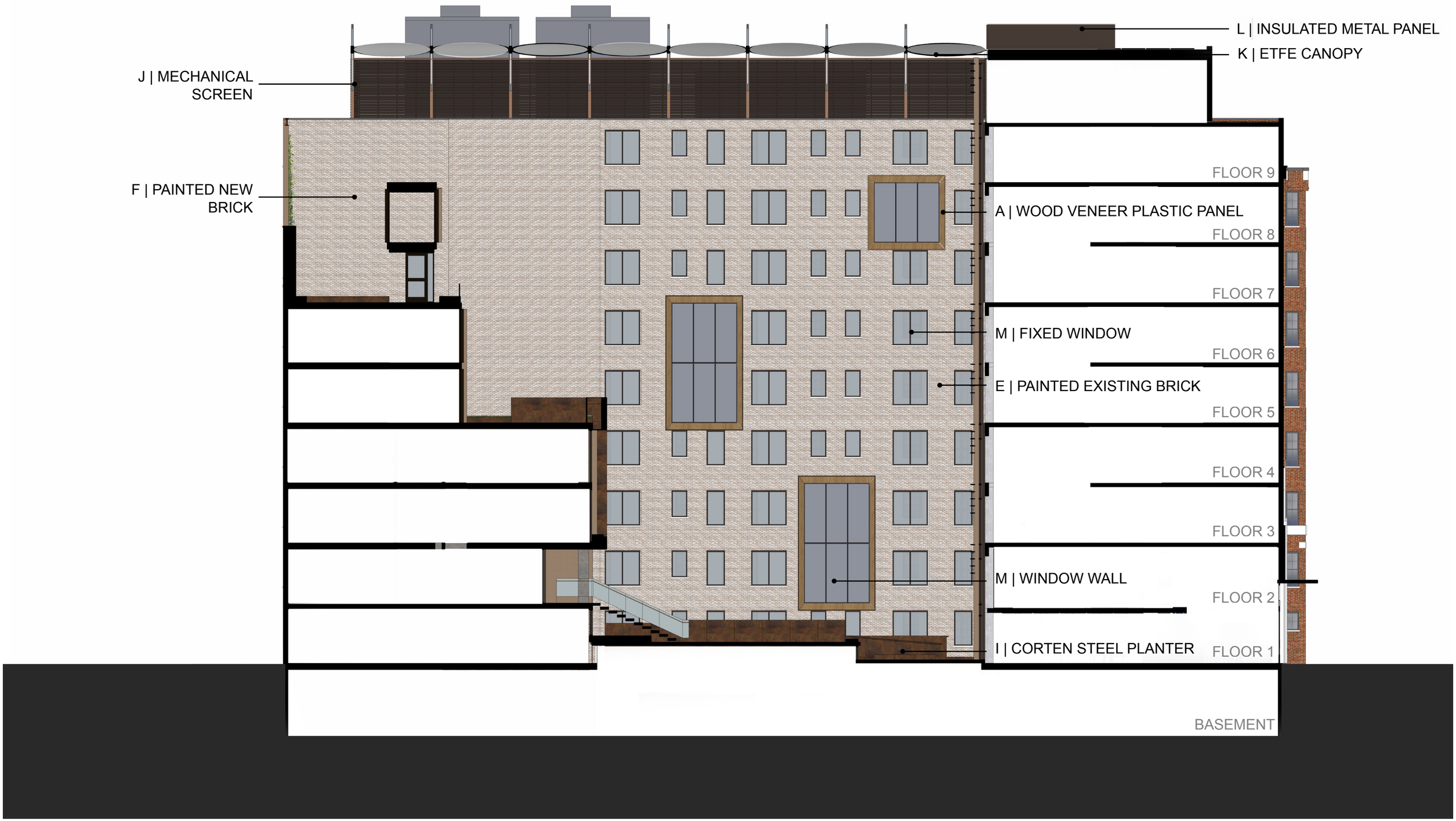

THURSTON HALL RENOVATION
THE GEORGE WASHINGTON UNIVERSITY - WASHINGTON, DC

PROPOSED COURTYARD WEST ELEVATION
FURTHER PROCESSING SUBMITTAL

SHEET: **22**
12.02.2019

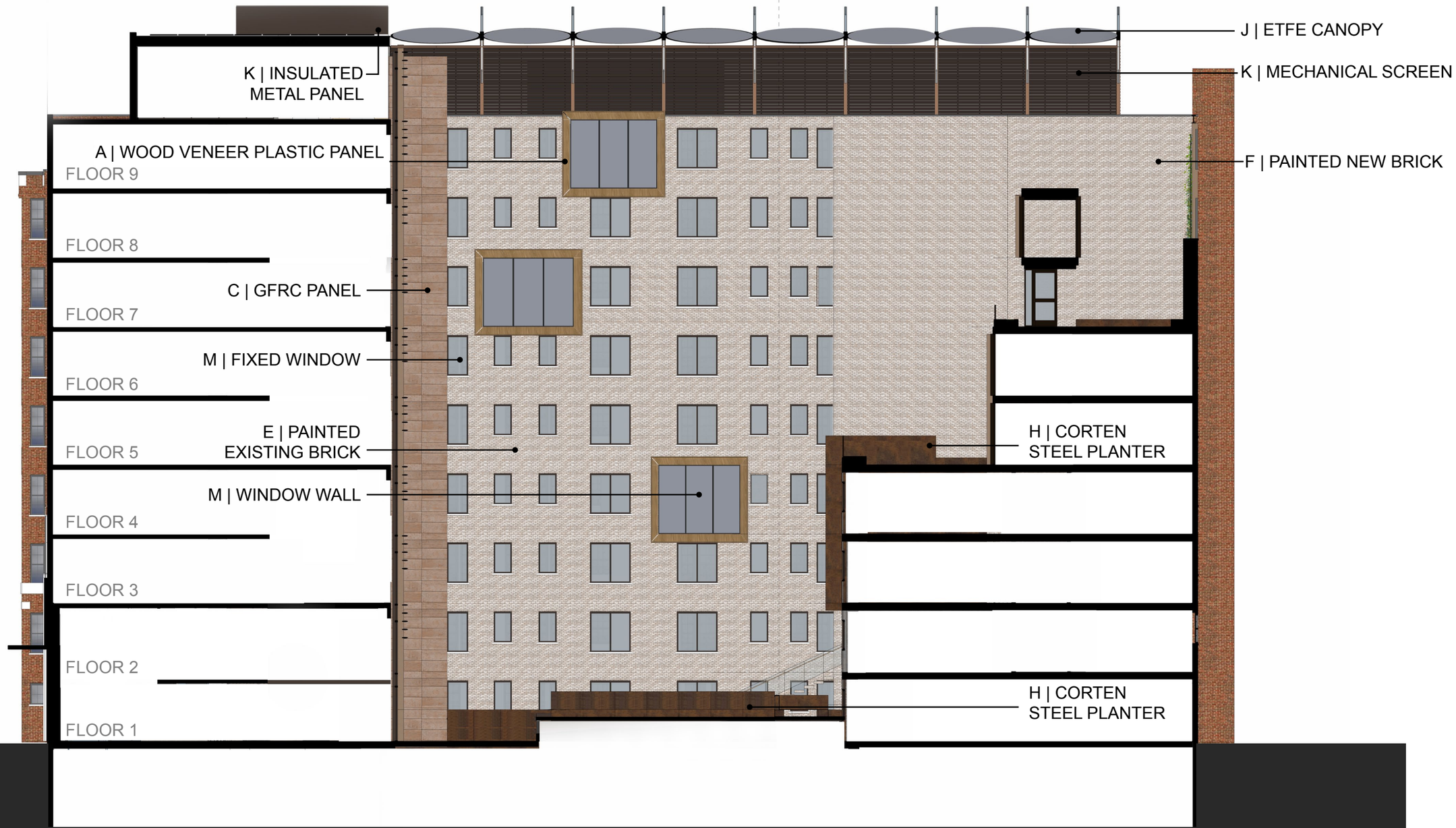

THURSTON HALL RENOVATION
THE GEORGE WASHINGTON UNIVERSITY - WASHINGTON, DC

PROPOSED COURTYARD EAST ELEVATION
FURTHER PROCESSING SUBMITTAL

SHEET: **24**
12.02.2019